LOWER NICOLA INDIAN BAND

HVC 2040 Project Update - Virtual Community Meeting

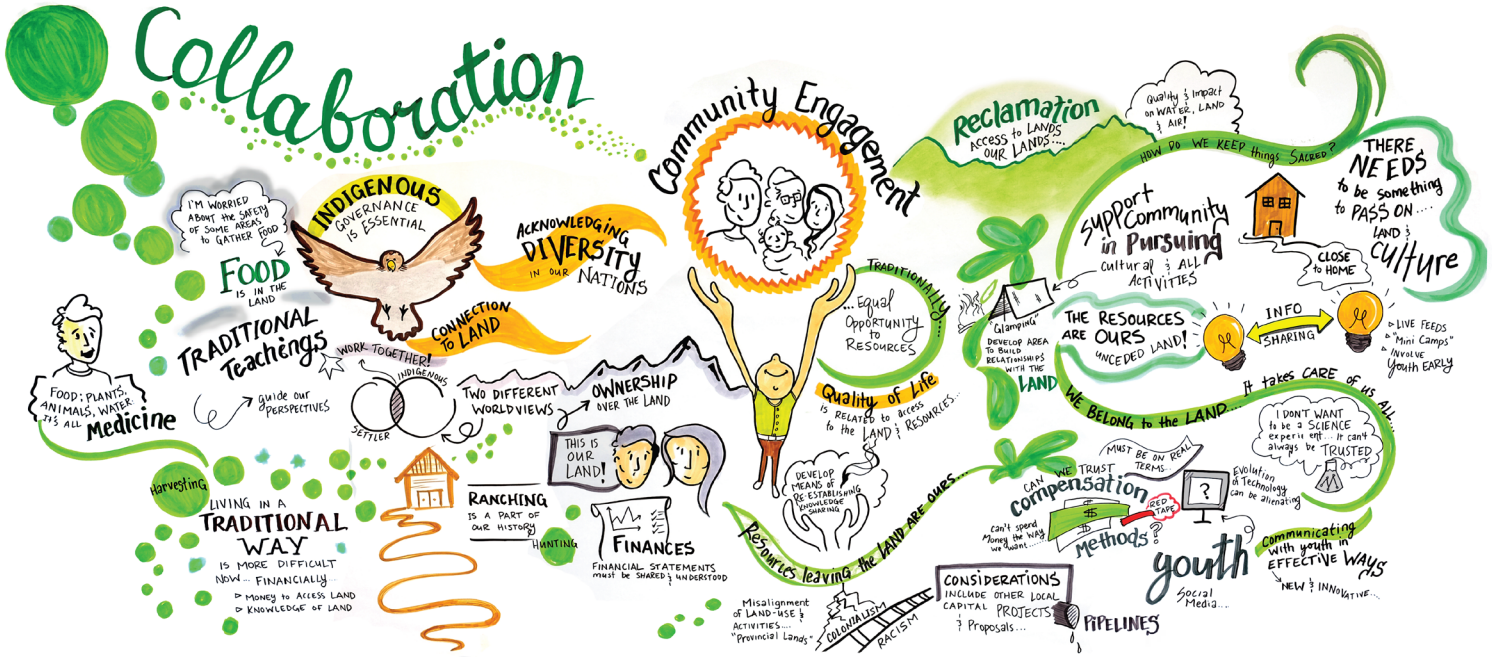

Highland Valley Copper 2040 Project – July 2019 – Michelle Bucholtz Graphic

When:

Monday April 12, 2021

7:00 pm - 8:00 pm

Where:

Zoom (Virtual) Link:

https://zoom.us/j/93146150371

What:

- **Live presentation**
- **Interactive activities**
- **Opportunities to provide feedback & get involved!**

For more information, please feel free to get in touch!

Leesa Mike, LNIB
Email: leesa.mike@lnib.net

Bob Sterling, LNIB
Email: robert.sterling@lnib.net

Eliza Bethune, Hemmera
Phone: 604.669.0424 ext. 265
Email: eliza.bethune@hemmera.com

LNIB invites all members to the

HVC 2040 Project Update Virtual Community Meeting.

Come learn about the Project and how you can get involved. We hope to see you there!

Join the Meeting:

- **By Phone: 1.778.907.2071**
  Meeting ID: 931 4615 0371
- **By Videoconference:**
  https://zoom.us/j/93146150371
  Meeting ID: 931 4615 0371

Chance to win 1 of 5 gift cards!

Meeting Materials: Stop by LNIB's administration office from April 5 – April 12 to pick up printed meeting materials.