

DRAFT REPORT

**PHASE I
ENVIRONMENTAL SITE ASSESSMENT**

**LOGAN'S IR #6,
Lower Nicola Indian Band
Merritt, British Columbia**

Prepared for

Lower Nicola Indian Band
181 Nawishaskin Lane
Merritt, B.C. V1K 0A7

Submitted by

Columbia Environmental Consulting Ltd.
RR#2, Site 55, Compartment 10
Penticton, BC. V2A 6J7

Project No: 10-0374
April, 2011





RR#2, Site 55, Compartment 10
Penticton, BC. V2A 6J7

April 30, 2011

Lower Nicola Indian Band
181 Nawishaskin Lane
Merritt, B.C. V1K 0A7

Attention: John Keating and Sharon Parsons, LNIB Lands and Leasing Office

**Subject: Draft Phase I Environmental Site Assessment (ESA) of the Logan's IR #6,
Lower Nicola Indian Band, Merritt, BC.**

We trust that this draft report meets your present needs. One hard copy of the final report and a CD-ROM including the source files and an Adobe pdf version will be provided upon receipt of your review. Please do not hesitate to call if you have any questions or comments, or if you require anything further.

Yours truly,

Columbia Environmental Consulting Ltd.

Per: _____
Dwight Shanner, R.P.Bio
Project Manager

EXECUTIVE SUMMARY

Columbia Environmental Consulting Ltd. (Columbia) was contracted by the Lower Nicola Indian Band (LNIB) on behalf of Indian and Northern Affairs Canada (INAC) to conduct a Phase I Environmental Site Assessment (ESA) of the Logan's Indian Reserve #6, herein referred to as the "Site".

The first step in site characterization is to conduct a Phase I ESA. During this phase, information is gathered about site layout and previous activities and/or operations that may have caused contamination at the Site.

The Phase I ESA consisted of the following:

- records review;
- interviews with regulatory officials and personnel knowledgeable about the Site;
- site reconnaissance; and
- information evaluation and preparation of the report provided herein.

The Phase I ESA was conducted as per the requirements of the CSA document *Z768-01 Phase I Environmental Site Assessment, April 2003*. The Phase 1 ESA focused on preliminary areas of interest identified through historical document review, and interviews. In general, all residential structures were excluded unless information was gathered to suggest contamination or external visual observations indicated potential contamination. Specific residential structures listed for inspection at the request of the First Nation or INAC require the permission from the First Nation and the Certificate of Possession holder.

Logan's IR#6 is rectangular in shape and is 45 acres in size, located 20 km southeast of Merritt, BC. Coordinates for the Site are zone 10 674658E, 5540499N on NTS map sheet 092H15. The reserve remains undeveloped with the confluence of Logan's and Quilchena Creeks located the center of the Site. The current land use is categorized as wild lands.

Interviewees included elders, the lands department, and potentially residents from the LNIB familiar with the reserves. Interviews with LNIB members had no concerns. No development is on the reserve and therefore there were no environmental concerns.

No on-site APECs were identified during this investigation. No further environmental assessment is recommended for the Site at this time.

TABLE OF CONTENTS

EXECUTIVE SUMMARY	I
1.0 INTRODUCTION.....	1
1.1 OBJECTIVE	1
1.2 SITE BACKGROUND.....	1
2.0 SCOPE OF WORK.....	2
3.0 METHODOLOGY	2
3.1 RECORDS REVIEW	2
3.2 INTERVIEWS	2
3.3 SITE VISIT	3
4.0 HISTORICAL RECORDS REVIEW.....	3
4.1 RECORDS REVIEW	3
4.2 AGENCY REVIEW.....	5
4.3 PREVIOUS ENVIRONMENTAL INVESTIGATIONS.....	6
4.4 INTERVIEWS	7
5.0 SITE DESCRIPTION.....	7
5.1 GENERAL PROPERTY DESCRIPTION	7
5.2 TOPOGRAPHY.....	7
5.3 GEOLOGY	7
5.4 SURFACE DRAINAGE.....	8
5.5 CLIMATE DATA.....	8
5.6 UTILITIES.....	8
5.7 ADJACENT PROPERTIES	9
5.8 VALUED ECOSYSTEM COMPONENTS (VECs)	9
5.9 WATER WELLS	9
5.10 HISTORICAL LAND USE	10
5.11 REGULATORY HISTORY	10
6.0 FINDINGS.....	10
6.1 FUEL / CHEMICAL HANDLING AND STORAGE	10
6.2 SOLID WASTE MATERIALS.....	10
6.3 SPILLS AND STAIN AREAS.....	11
6.4 WASTEWATER DISCHARGE.....	11
6.5 AIR DISCHARGES.....	11
6.6 POLYCHLORINATED BIPHENYLS (PCB).....	11
6.7 ASBESTOS.....	11
6.8 HEAVY METALS.....	11
6.10 NOISE.....	11

2.0 SCOPE OF WORK

The first step in site characterization is to conduct a Phase I ESA. During this phase, information is gathered about site layout and previous activities and/or operations which may have caused contamination at the Site.

The Phase I ESA consisted of the following:

- records review;
- interviews with regulatory officials and personnel knowledgeable about the Site;
- site reconnaissance; and
- information evaluation and preparation of the report provided herein.

The Phase I ESA was conducted as per the requirements of the CSA document *Z768-01 Phase I Environmental Site Assessment, April 2003*.

The Phase 1 ESA focused on preliminary areas of interest identified through historical document review, and interviews. In general, all residential structures were excluded unless information was gathered to suggest contamination or external visual observations indicated potential contamination. Specific residential structures listed for inspection at the request of the First Nation or INAC require the permission from the First Nation and the Certificate of Possession holder.

3.0 METHODOLOGY

3.1 RECORDS REVIEW

Records included a search for previous environmental reports, historical aerial photographs, city directories, fire insurance maps, federal and provincial agency review, Lower Nicola Indian Band records, and regional district records. The applicable search distance for the records review included the property, properties immediately adjacent to the Site, and other properties (as identified by aerial photographs, etc.) where the potential for environmental contamination to impact the Site was apparent (i.e. petroleum product storage in the immediate area). A reference of personal communications is included at the end of this report in Section 11.

3.2 INTERVIEWS

Interviews with persons knowledgeable about the Site were carried out to obtain or confirm information on the environmental characteristics of the property and historical use. Information provided by interviewees is detailed in Section 5, and included throughout the report. Dwight Shanner and Carmen Marshall from Columbia Environmental conducted the interviews on September 14, 2010.

7.0 AREAS OF POTENTIAL ENVIRONMENTAL CONCERN	11
8.0 RECOMMENDATIONS.....	11
9.0 REPORT USE AND LIMITATIONS.....	12
10.0 PROFESSIONAL STATEMENT	13
11.0 REFERENCES.....	14

FIGURES

Figure 1	Site Location
Figure 2	Site Plan

TABLES (in report)

Table A. Air Photo Review Summary	4
Table B. Summary of Information Obtained from Interviewees	7
Table C. Precipitation Summary for 1971-2000.....	8
Table D. Precipitation Monthly Values for 1971-2000	8
Table E. Water Well Search Results.....	10

APPENDICES

Appendix A	Figures
Appendix B	BC Online Site Registry Search Results
Appendix C	Correspondence
Appendix D	Aerial Photographs
Appendix E	Potential Species at Risk

1.0 INTRODUCTION

Columbia Environmental Consulting Ltd. (Columbia) was contracted by the Lower Nicola Indian Band (LNIB) on behalf of Indian and Northern Affairs Canada (INAC) to conduct a Phase I Environmental Site Assessment (ESA) of the Logan's Indian Reserve #6, herein referred to as the "Site".

The Site is located approximately 20 km southeast of Merritt B.C., on 1:50,000 NTS mapsheet 092H15. The Site's geographic position relative to the surrounding features is shown on Figures 1 and 2 included in Appendix A.

The Phase I ESA follows procedures outlined in the Canadian Standards Association (CSA) document *Z768-01 Phase I Environmental Site Assessment, April 2003*. This report will be used in making decisions concerning whether further investigation is necessary. John Keating and Sharon Parsons (LNIB Lands and Leasing Office) provided written authorization for the project.

1.1 OBJECTIVE

The objective of this Phase I ESA is to identify and document any actual or potential human health or environmental risks associated with the Site and provide recommendations for further assessment and/or risk management. The "Areas of Potential Environmental Concern" (APECs), with their associated "Contaminants of Potential Concern" (COPC), and the person or agencies that may be responsible for causing the contamination define these risks.

1.2 SITE BACKGROUND

The Logan's IR#6 is comprised of approximately 45 acres, rectangular in shape, located approximately 20 km southeast of Merritt B.C. Coordinates for this Site are 10 674658E, 5540499N. The Site remains undeveloped at the time of this report. The confluence between Logan Creek and Quilchena Creek is located at the center of the Site.

3.3 SITE VISIT

A site visit was not conducted at this reserve as it was not deemed warranted by the assessor given the undeveloped nature of the Site and the absence of environmental concerns identified during the records review and interviews.

4.0 HISTORICAL RECORDS REVIEW

4.1 RECORDS REVIEW

An outline of the history of land use on the subject property and adjacent properties was compiled through the review of the variety of information sources. These typically include historical records and a review of files retained by regulatory agencies, however; the following standard sources of information were not available:

- Fire insurance drawings;
- City/Business directories; and
- Historical Title search.

For the historical uses of the property, aerial photographs dating back to 1947, interviews, web searches, LNIB archives, and previous reports supplied by INAC were reviewed. A list of sources and references for the records review is provided in Section 11. The BC online Site Registry search results can be found in Appendix B. Correspondence can be found in Appendix C and examples of historical aerial photographs can be found in Appendix D. A list of Species at Risk potentially in the Site area can be found in Appendix E.

4.1.1 REVIEW OF AERIAL PHOTOGRAPHS

Aerial photographs dated 1947, 1959, 1960, 1966, 1968 and 1980 from the University of British Columbia's Geographic Information Centre (UBC GIC) were reviewed for information about land use at the subject property and adjacent lands. Copies of representative aerial photographs are included in Appendix D. Site details from the aerial photograph interpretation are briefly described below in the following table:

Table A. Air Photo Review Summary

Aerial photo Year	Description
1947	<i>Subject Property:</i> Reserve is undeveloped with no roads visible. The confluence between Logan Creek and Quilchena Creek is at the center of the Site. Logan Creek enters from the west and Quilchena Creek runs north to south through the Site.
	<i>Adjacent Lands:</i> Adjacent lands are undeveloped. Courtney Lake and Highway 5 are situated to the approximately 3 km west of the reserve.
1959	<i>Subject Property:</i> No visible changes are noted.
	<i>Adjacent Lands:</i> No visible changes are noted.
1960	<i>Subject Property:</i> No visible changes are noted.
	<i>Adjacent Lands:</i> No visible changes are noted.
1966	<i>Subject Property:</i> No visible changes are noted.
	<i>Adjacent Lands:</i> No visible changes are noted.
1968	<i>Subject Property:</i> No visible changes are noted.
	<i>Adjacent Lands:</i> A road is visible to the south of the Site.
1980	<i>Subject Property:</i> No visible changes are noted.
	<i>Adjacent Lands:</i> No visible changes are noted.

4.1.2 CITY DIRECTORIES

The Merritt Public Library was contacted in regards to any business directories. City/Business directories were not available for the reserve.

4.1.3 MERRIT FIRE DEPARTMENT

The Merritt Fire Department was contacted regarding any historical information. No records were obtained pertaining to Logan’s IR# 6.

4.1.4 HISTORICAL TITLE SEARCH

A historical title search was not considered relevant for this project, as the subject property has remained in the authority of the federal government since its inception as a reserve.

4.2 AGENCY REVIEW

Columbia contacted federal, provincial, regional, and municipal agencies to identify actual or potential environmental contamination issues on or near the subject Site. The following sections of the report present the findings of the regulatory review conducted for the subject property.

4.2.1 LOWER NICOLA INDIAN BAND

No structures or residences are on the Site, therefore no utility maps or lot surveys have been created for the Site.

4.2.2 FEDERAL GOVERNMENT

The INAC Environmental Management System database, IEMS (formerly ESSIMS), had no records of APECs for the Site.

4.2.3 MINISTRY OF TOURISM

The Ministry of Tourism's archeology branch was contacted regarding any records that may exist for the Site. No records are found on or near the Site. There is a potential for unrecorded archeological materials to be present in the Site. The locations of each search can be found in Appendix C.

4.2.4 BC MINISTRY OF ENVIRONMENT – SITE REGISTRY

The contaminated sites provisions under the *Environmental Management Act* (Formerly the *Waste Management Act*) and *Contaminated Sites Regulations*, effective April 1997, require the Province to provide public information about site investigations and cleanups. The Site Registry has been established to meet this requirement. The Site Registry documents milestones in the site assessment process and provides public access to this information. It contains information regarding which sites have been investigated and/or remediated since MoE began recording this activity. The Site Registry is not a registry of only contaminated sites; it also includes sites for which a Site Profile has been submitted.

The online version of the Site Registry database searches for records of sites within a 1kilometer radius of the subject property. The Site Registry has been collecting data only since its inception in April 1997, and not all sites of known or potential contamination within the search area may have been captured. Therefore, the searches cannot be considered a definitive method of identifying all sites of potential contamination within the search area. The Site Registry search results are presented in Appendix B and are summarized below:

Subject Property

According to the BC Online search there were no records in the Site Registry for the subject property.

Adjacent Properties

According to the BC Online search there were no records in the Site Registry for the adjacent properties when a 1 km radius search was completed using the center of the reserve as the search center.

4.2.5 CITY OF MERRITT

Sean O’Flaherty of the City of Merritt was contacted requesting any information regarding environmental or contamination issues or building permits for the lands of LNIB. The City has no records regarding the subject property and adjacent lands, and do not maintain any such records for facilities operating on Reserve Lands.

4.2.6 MERRITT MUSEUM & ARCHIVES

The Museum of Merritt was contacted by telephone. The Museum did a search within LNIB lands and found no records for Logan’s IR# 6.

4.2.7 THE THOMPSON NICOLA REGIONAL DISTRICT

Peter Hughs of the environmental department of the Thompson Nicola Regional District (TNRD) was contacted requesting any information regarding environmental issues on or near LNIB. Mr. Hughs stated that the district has no records regarding the subject property and do not maintain any such records for facilities operating on reserve lands.

4.2.8 TERASEN (FORMERLY BC GAS)

Toni Melliere of Terasen Gas was contacted regarding service connections to the subject property including any current or historical issues that are likely to have resulted in environmental impacts on the Reserve. Terasen has no record of environmental issues that may have occurred on the subject property or adjacent properties. Terasen does not do not keep records pertaining to the service initiations and decommissions as the companies standard policy.

4.2.9 FORTIS BC (FORMERLY BC HYDRO)

Louise Ouelett of Transmission Distribution and Environment at Fortis BC was contacted regarding the presence of service connections to the subject property including any current or historical issues that are likely to have resulted in environmental impacts on the reserve. Fortis has no record of environmental issues or transformer locations (possibly containing PCBs) that may have occurred on the subject property or adjacent properties.

4.3 PREVIOUS ENVIRONMENTAL INVESTIGATIONS

No previous environmental investigation reports were identified for the Site.

4.4 INTERVIEWS

Interviewees included: Marvin Shuter, Willie Basil Francis Shuter, Delia Shuter, Ira Sterling, Maggie Shuter Harold Joe. Interviews with LNIB members identified the following concerns:

Table B. Summary of Information Obtained from Interviewees

Area of Concern	Location	Description
Logan's # 6	East of Highway 5 south of Merritt	No LNIB concerns. No development on the reserve and no environmental concerns.

5.0 SITE DESCRIPTION

5.1 GENERAL PROPERTY DESCRIPTION

The Lower Nicola Indian Band is comprised of ten reserves that total 17,500 acres. Nine reserves are located within the Merritt area and the most northern parcel (Hihium IR #6) is located approximately 65 km northwest of the city of Kamloops B.C.

Logan's IR#6 is rectangular in shape and is 45 acres in size, located 20 km southeast of Merritt, BC. Coordinates for the Site are zone 10 674658E, 5540499N on NTS map sheet 092H15. The reserve remains undeveloped with the confluence of Logan's and Quilchena Creeks located the center of the Site.

5.2 TOPOGRAPHY

LNIB Logan's IR#6 is located in the relatively flat floodplain of the Quilchena River, southeast of Courtney Lake and Princeton-Kamloops Highway. The Reserve is gently sloped to the north, and ranges in elevation from 884m above sea level in the south to 853m above sea level in the north. The Quilchena Creek runs from the south to the north, ultimately draining into Nicola Lake.

5.3 GEOLOGY

Local bedrock geology within the Logan's IR #6 is comprised of the Quesnel Terrane within the intermountain belt. The reserve is located on an unnamed formation of granodioritic intrusive rocks consisting generally of granodiorite (rich in plagioclase feldspar, biotite mica and hornblende), quartz diorite, quartz monzonite, lesser monzonite, and gabbro (Ministry of Energy, Mines, & Resources, 2011).

The intrusive rocks dominating the Site are overlain by a surficial till blanket of varying thickness made up of primarily unconsolidated compositions of silts, sands, gravels, and cobbles. Soil types within the reserve consist of grey luvisols, common to forest-grassland transition zones (Ministry of Energy, Mines, & Resources, 2011).

5.4 SURFACE DRAINAGE

Surface drainage at the Site is anticipated to be primarily infiltration into the underlying soils. Surface run-off is anticipated to flow from the east and west down gradient and towards the Quilchena Creek Channel, which drains into Nicola Lake.

5.5 CLIMATE DATA

The tables below provide climate values and monthly precipitation values as collected at Merritt B.C. Metrological Station, based on data from 1971 to 2000¹. The average annual precipitation is 322.2 mm.

Table C. Precipitation Summary for 1971-2000

Meteorological Station Elevation:	609.0m
Daily Mean Temperature:	7.4°C
Annual Rainfall:	238.9mm
Annual Precipitation:	322.2mm
Highest Monthly Average Precipitation:	Dec, 39.6mm
Lowest Monthly Average Precipitation:	April, 14.5mm

Table D. Precipitation Monthly Values for 1971-2000

Month	Average Precipitation (mm)	Month	Average Precipitation (mm)	Month	Average Precipitation (mm)
January	37.2	May	26.8	September	23.6
February	23.6	June	34.1	October	23.5
March	16.6	July	25.8	November	34.7
April	14.5	August	22.1	December	36.9

5.6 UTILITIES

No residences are on the Site therefore no utilities such as septic services, underground water or overhead electrical power were reported for the Site.

¹ www.climate.weatheroffice.ec.gc.ca
 Lower Nicola Indian Band & INAC
 Phase I ESA
 Logan's IR#6

5.7 ADJACENT PROPERTIES

The adjacent lands surrounding the Site remain undeveloped in a natural state. Highway 97C and Courtney Lake are located approximately 3 km southeast of the Site.

5.8 VALUED ECOSYSTEM COMPONENTS (VECs)

The Site is located on the floodplain of Quilchena Creek, in Bunchgrass and Interior Douglas Fir (IDF) biogeoclimatic zones south of Nicola Lake. Representative trees in this ecosystem include Douglas fir, trembling aspen, lodgepole pine, ponderosa pine, hybrid spruce, Rocky Mountain juniper. Shrubs for the area include species such as snowberry, common juniper, Saskatoon, Kinnikinnik, red osier dogwood, black gooseberry, prickly rose and false box. Herbs common to the area include bluebunch wheatgrass, pinegrass, wheatflower, bunchberry, yarrow, sedges (spp) and spike rushes to name a few (Ministry of Forests 1991).

A list of species from the BC Conservation Data Center (CDC) search, indicating species found within the area has been included in Appendix E. Characteristic wildlife in the region (CDC) include, but is not limited to, moose, mule deer, black bear, cougar, elk, grizzly, eagle, big horn sheep, badger, coyote, wolf, marmot, raven, spruce grouse, and various waterfowl.

A number of potential species on Site are considered Species at Risk by COSEWIC² and receive special protection for critical habitats. Provincially, red listed (being considered for designation as threatened or endangered) or blue listed (considered vulnerable) species, by the BC Ministry of the Environment, means that they require special management attention. The pristine natural lands within the area of the Site are favorable for Species at Risk Act (SARA) listed species habitat. A biological inventory would be required to further investigate the potential presence of Species at Risk.

5.9 WATER WELLS

The BC MoE water well database³ was searched in a 5 km radius from the Site. Four (4) off-site (3 up gradient and 1 down gradient) wells were identified to the east of the reserve. Well 71403 is located 4.3km southwest of the Site, Well 71404 is 3.4km west of the Site, and Wells 84948 and 84949 are located 4.8km northwest of the Site. All well uses were reported as private domestic use. Well details are summarized in the table below.

² COSEWIC means the Committee on the Status of Endangered Wildlife in Canada

³ Ministry of Environment. 2010. Water Resource Atlas Web Mapping Application http://www.env.gov.bc.ca/wsd/data_searches/wrbc/index.html

Table E. Water Well Search Results

Well Tag Number	Well Depth (m)	Drill Date	Direction to Site	Distance from Site	Owner	Major Geology Encountered (m)
71403	Unknown	Unknown	SW of Center of Reserve along Highway	4.3km	McCloud	Unknown
71404	4.6	Unknown	W of Center of Reserve along Highway	3.4km	Wilkinson	Unknown
84948	45.6	May 2005	NW of the Center of Reserve along Highway	4.8km	Corbett Lake Country Inn	0.0-3.0 Till 3.0-27.4 Clayey Gravel 27.4-28.3 Moisture Seam 28.3-40.2 Clayey Gravel 40.2-45.7 Gravel and Water 45.7- Bedrock
84949	45.6	May 2005	NW of the Center of Reserve along Highway	4.8km	Corbett Lake Country Inn	0.0-1.5 Till 1.5-38.1 Clay Sand Gravel 38.1-45.7 Gravel and Water 45.7- Bedrock

5.10 HISTORICAL LAND USE

Logan’s IR#6 historically has been utilized as wild lands. Hunting, fishing and gathering were, and are, traditional uses of the Reserve land. The adjacent lands remain largely undeveloped , with the Princeton-Kamloops Highway to the west utilized for transportation.

5.11 REGULATORY HISTORY

No previous notations from regulatory agencies were identified for the subject property.

6.0 FINDINGS

6.1 FUEL / CHEMICAL HANDLING AND STORAGE

No under or above ground storage tanks (UST/ASTs) were identified on the Site.

6.2 SOLID WASTE MATERIALS

No residences are on the Site therefore no solid waste is anticipated to be generated on the Site.

6.3 SPILLS AND STAIN AREAS

No surface stains or debris were identified through the records review.

6.4 WASTEWATER DISCHARGE

No concerns with regard to wastewater discharge were identified during the records review process.

6.5 AIR DISCHARGES

No concerns with regard to air quality discharge were identified during the records review.

6.6 POLYCHLORINATED BIPHENYLS (PCB)

There were no records of PCB containing transformers or capacitors on the Site. No environmental concerns regarding PCBs were determined during this investigation.

6.7 ASBESTOS

The use of friable asbestos as a building material was banned in the U.S. in the mid 1970s. The manufacture of building materials containing asbestos was generally phased out in North America by the mid 1980s. The potential for asbestos is very unlikely as no structures are on the Site.

6.8 HEAVY METALS

No sources of metals impacts were identified during this investigation.

6.9 OZONE DEPLETING SUBSTANCES (ODS)

No environmental concerns relative to ODS were identified.

6.10 NOISE

No environmental issues concerning noise were identified during this investigation.

7.0 AREAS OF POTENTIAL ENVIRONMENTAL CONCERN

No on-site or off-site APECs were identified during this investigation.

8.0 RECOMMENDATIONS

No further environmental assessment is recommended for the Site at this time.

9.0 REPORT USE AND LIMITATIONS

This Phase I ESA report has been prepared for the exclusive use of Indian and Northern Affairs Canada (INAC), and it is intended to provide INAC with an understanding of the potential for environmental contamination by hazardous materials at the property assessed. The scope of services performed in execution of this investigation may not be appropriate to satisfy the needs of other users, and any use or re-use of this document or the findings, conclusions, or recommendations presented herein is at the sole risk of said user. The findings and recommendations in this report are based upon data and information obtained during Site visits by Columbia and INAC personnel to the Site identified herein and the condition of the Site on the dates of such visits, supplemented by information and data obtained by Columbia described herein.

The findings and recommendations contained in this report are based on the expertise and experience of Columbia in conducting similar site assessments. In assessing the Site, Columbia has also relied upon representations and information furnished by individuals noted in the report with respect to existing operations and property conditions and the historical uses of the properties to the extent that the information obtained has not been contradicted by data obtained from other sources. Accordingly, Columbia accepts no responsibility for any deficiency, misstatements or inaccuracy contained in this report as a result of misstatements, omissions, misrepresentations or fraudulent information provided by others.

It should be recognized that this study was not intended to be a definitive investigation of contamination at the Site. Given that the limited scope of services for this assessment as stated in the Terms of Reference for the Phase I ESA, it is possible that currently unrecognized contamination may exist at the Site and, if present, that the levels of contamination may vary across the Site. Opinions and recommendations presented herein apply to site conditions existing at the time of our assessment and those reasonably foreseeable. Should environmentally significant changes to the Site or additional information become available, Columbia should be provided the opportunity to review this information/data and amend our opinions, as appropriate. Fungi, mycotoxins, bioaerosols and other indoor air quality issues were not included in the scope of work.

Columbia's objective is to perform our work with care, exercising the customary thoroughness and competence of earth science, environmental, and engineering consulting professionals, in accordance with the standard for professional services at the time and location those services are rendered. It is important to recognize that even the most comprehensive scope of services may fail to detect environmental liability on a particular site. Therefore, Columbia cannot act as insurers and cannot "certify" or "underwrite" that a site is free of environmental contamination, and no expressed or implied representation or warranty is included or intended in our reports, except that our work was performed, within the limits prescribed by our client, with the customary thoroughness and competence of our profession.

10.0 PROFESSIONAL STATEMENT

The information compiled for this document has been prepared in accordance with the requirements of the INAC Scope of Work.

Columbia certifies that the persons signing this document have demonstrable experience in the assessment of commercial and industrial sites. The work has been performed by Columbia staff under the guidance and supervision of the signatories below.

Report prepared by:

COLUMBIA ENVIRONMENTAL CONSULTING LTD.

Summer Zawacky, B.Sc.
Field Supervisor

Carmen Marshall, B.Sc.
Field Assessor

Dave Diplock, P.Eng.
Report Review

Dwight Shanner, R.P.Bio.
Project Manager

11.0 REFERENCES

- Aerial Photographs dated 1947, 1959, 1960, 1966, 1974, 1968 and 1980 from the University of British Columbia's Geographic Information Center (UBC GIC)
- BC Online Site Registry Search . 1km radius from the center of the reserve.
- Canadian Standards Association. 2001. Z768-01 Phase I Environmental Site Assessment
- CCME. 2001 Canada Wide Standards (CWS) for Petroleum Hydrocarbons (PHC) in Soil. Winnipeg, Manitoba.
- CCME. 2004. Canadian Environmental Quality Guideline. Winnipeg, Manitoba.
- Conservation Data Center (CDC). 2011. BC Species and Ecosystems Explorer. BC Ministry of Environment, Victoria, BC. <http://srmapps.gov.bc.ca/apps/eswp/> Accessed September 2010
- Environment Canada. 2010. National Climate Archive. www.climate.weatheroffice.ec.gc.ca Accessed January 2011.
- Lower Nicola Indian Band. 2011. Community Profile. <http://www.lnib.net/communityprofile.htm>. Accessed January 2011.
- Meidinger, D. and Pojar, J. 1991. Ecosystems of British Columbia. British Columbia Ministry of Forests. 330 pp. <http://www.for.gov.bc.ca/hfd/pubs/Docs/Srs/SRseries.htm>
- Natural Resources Canada. 2011. Atlas of Canada. <http://atlas.nrcan.gc.ca/site/english/maps/topo/map/>. Accessed on January 2011.
- Ministry of Environment. 2011. Habitat Wizard. http://webmaps.gov.bc.ca/imf5/imf.jsp?site=moe_habwiz. Accessed January 2011
- Ministry of Environment, 1986. Soil Landscapes of British Columbia. Resource Analysis Branch, Victoria, BC
- Ministry of Energy, Mines and Resources. iMap web mapping application & surficial geology mapping application. <http://www.empr.gov.bc.ca/Mining/Geoscience/MapPlace/MainMaps/Pages/default.aspx> Accessed December 2010.
- Ministry of Tourism, Archeology Branch. The Province of British Columbia. <http://www.archdatarequest.tsa.gov.bc.ca>. Accessed August 2010.
- NTS 1:50000 Map Sheet 092H15.

Valentine, K.W.G. & A.B. Dawson. 2008. The Soils Landscapes of BC. Ministry of Sustainable Resource Management, Victoria, B.C. <http://srmwww.gov.bc.ca/soils/landscape/part3.html> Accessed August 2010.

WRBC. 2008. BC Water Resource Atlas. http://www.env.gov.bc.ca/wsd/data_searches/wrbc/index.html. Accessed January 2011.

Personal Communications

Bob Alexanruck. Division Manager. Ministry of Transportation. Merritt B.C. Regarding Diesel spill and gravel pit on Highway 5.

Diana Cooper. Ministry of Tourism. Regarding Archeological records pertaining to the Site.

Louise Ouelett. Environmental and Transmission and Distribution Department. Fortis BC. Vancouver B.C. Regarding records and locations of transformers and service dates.

Peter Hughs. Director of Environmental Services. Thompson Nicola Regional District. Regarding Environmental Records.

Sean O'Flaherty. Development Services Officer. City of Merritt. Merritt B.C. Regarding building permits on reserve or environmental issues.

Toni Melliere. Environmental Division. Terasen Gas. Vancouver B.C. Requesting Environmental records and service dates for LNIB.

APPENDIX A

FIGURES

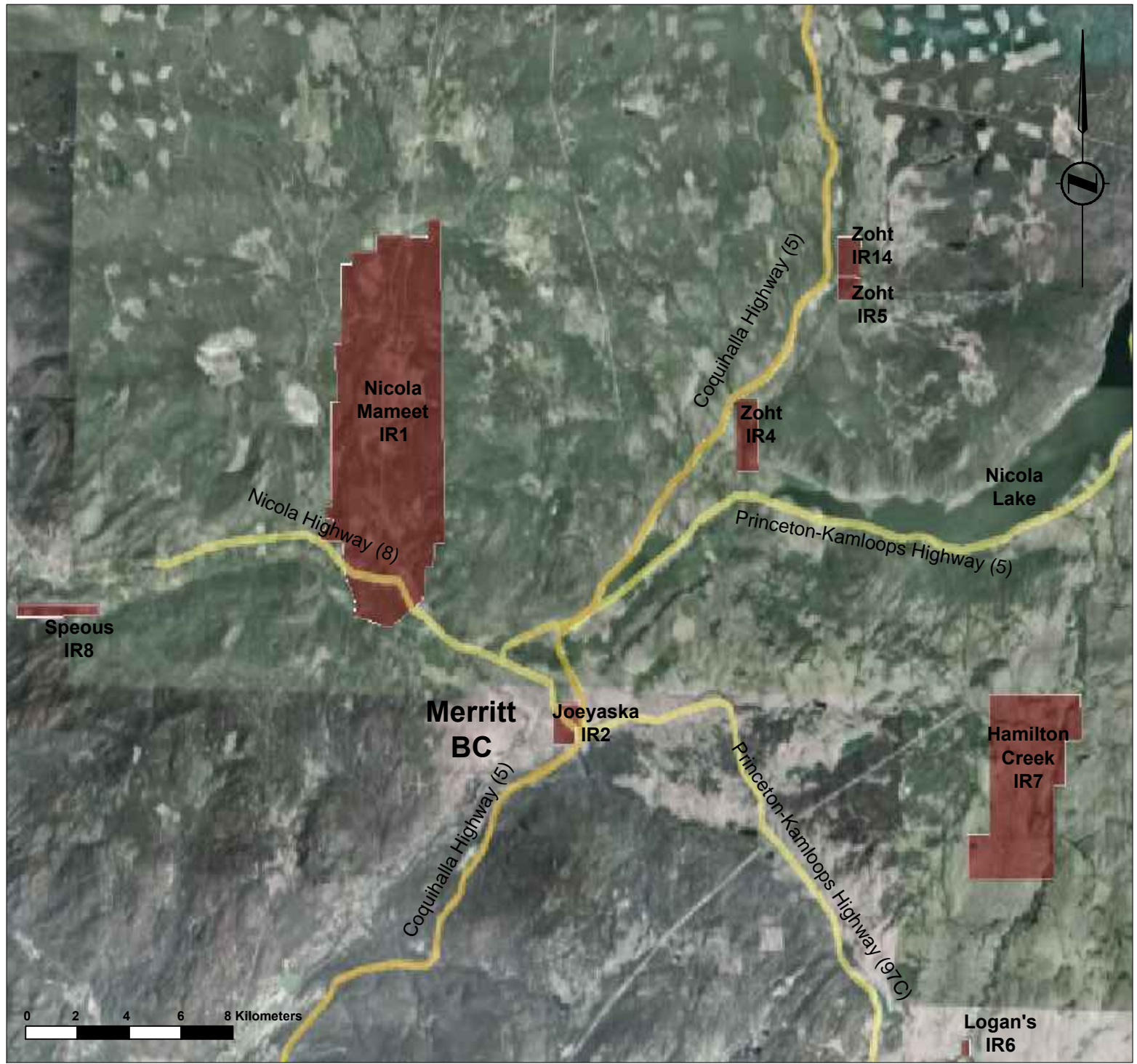

LEGEND

RESERVE FOOTPRINT

NOTES:

Airphoto taken from Google Earth, December 2010

No.	Revision/Issue	Date



Figure 1
Site Location

LNIB / INAC
Phase I
Environmental Site Assessment
Logan's IR #6

Project	10-0374	Sheet
Date	January, 2011	
Drawn By:	SZ	Checked By:
		DS/DD



LEGEND

— RESERVE BOUNDARY

NOTES:

All elevations in metres (m)

Locations of site features were taken from:

1. Aerial photographs
2. GPS data points, and
3. Visual observations / adjustments of GPS waypoints and site features

No.	Revision/Issue	Date



**Figure 2
Site Plan**

LNIB / INAC
Phase I
Environmental Site Assessment
Logan's IR #6

Project	10-0374	Sheet
Date	January, 2011	
Drawn By:	Checked By:	
SZ	DS/DD	

APPENDIX B

BC ONLINE SITE REGISTRY RESULTS

Logan

Site Registry

Nil Search

For: [PA95213] [COLUMBIA ENVIRONMENTAL CONSULTING LTD]

Jan 04, 2011

As Of: JAN 02, 2011

Check for Prints

04:37:21 PM

Main Menu

Return

Print

Help?

Folio:

Area Nil Search

As of JAN 02, 2011, no records from Site Registry fall within 0.5 kilometers of coordinates Latitude 49 degrees, 59 minutes, 28.1 seconds, and Longitude 120 degrees, 33 minutes, 48 seconds.

You have been charged for this information.

Sites may be revealed by searching with alternate search methods. For example, a site not revealed in an Area search may be revealed by searching with another piece of information such as PID, PIN, Address or Crown Lands File Number.

APPENDIX C
CORRESPONDENCE

Logans IR #6 (Center 674648.73 5540391.17) blue box in map below. No archaeological site within the IR, moderate potential for unrecorded archaeological materials.



APPENDIX D

AERIAL PHOTOGRAPHS



Photograph 1. 1947 Aerial Photograph BC 344-66 001

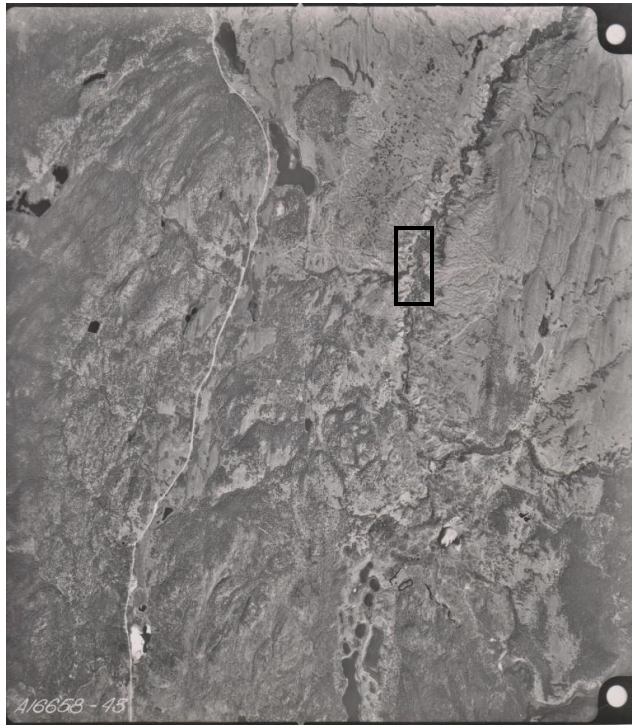

Photograph 2. 1959 Aerial Photograph A166658-43



Photograph 3. 1960 Aerial Photograph A17195-6 001

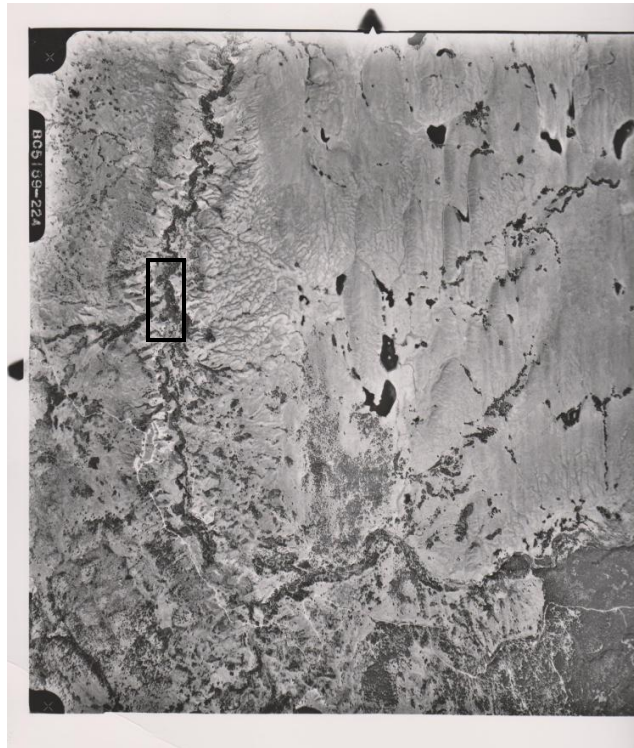

Photograph 4. 1966 Aerial Photograph 15 BC86014_093



Photograph 5. 1968 Aerial Photograph 15 BC7097-047 001

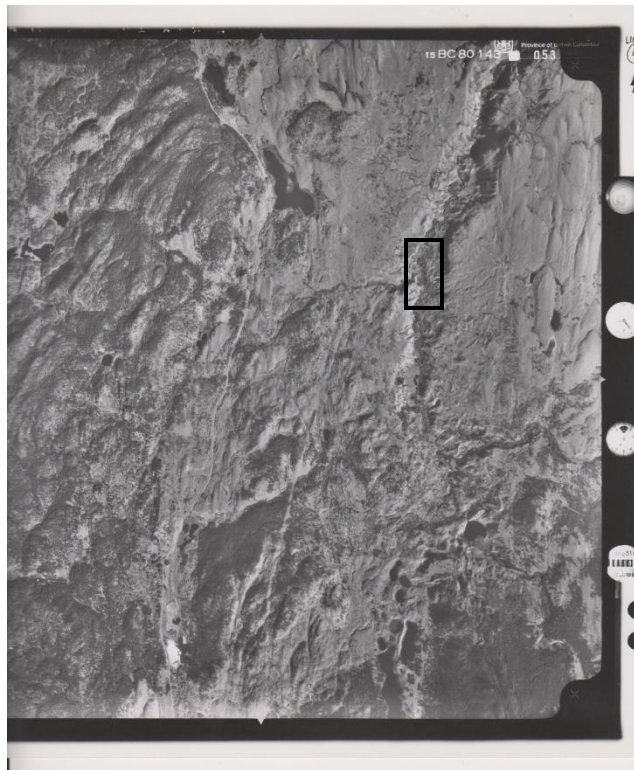

Photograph 6. 1980 Aerial Photograph 15 BC80143-053

APPENDIX E

POTENTIAL SPECIES AT RISK

Table B: BC CDC Search Results for Species within the Bunchgrass Ecosystem (CDC, 2010)¹

Scientific Name	English Name	COSEWIC*	BC List**
Amphibians			
<i>Spea intermontana</i>	Great Basin Spadefoot	T (Apr 2007)	Blue
<i>Chrysemys picta pop. 2</i>	Western Painted Turtle - Intermountain - Rocky Mountain Population	SC (Apr 2006)	Blue
Fish			
<i>Acrocheilus alutaceus</i>	Chiselmouth	NAR (May 2003)	Blue
<i>Catostomus platyrhynchus</i>	Mountain Sucker	NAR (May 1991)	Blue
<i>Salvelinus confluentus</i>	Bull Trout		Blue
Reptiles			
<i>Coluber constrictor</i>	Racer	SC (Nov 2004)	Blue
<i>Pituophis catenifer deserticola</i>	Gopher Snake, <i>deserticola</i> subspecies	T (May 2002)	Blue
<i>Crotalus oreganus</i>	Western Rattlesnake	T (May 2004)	Blue
Birds			
<i>Ardea herodias herodias</i>	Great Blue Heron, <i>herodias</i> subspecies		Blue
<i>Buteo swainsoni</i>	Swainson's Hawk		Red
<i>Falco mexicanus</i>	Prairie Falcon	NAR (May 1996)	Red
<i>Falco peregrinus anatum</i>	Peregrine Falcon, <i>anatum</i> subspecies	SC (Apr 2007)	Red
<i>Grus canadensis</i>	Sandhill Crane	NAR (May 1979)	Yellow
<i>Numenius americanus</i>	Long-billed Curlew	SC (Nov 2002)	Blue
<i>Asio flammeus</i>	Short-eared Owl	SC (Mar 2008)	Blue
<i>Athene cunicularia</i>	Burrowing Owl	E (Apr 2006)	Red
<i>Megascops kennicottii macfarlanei</i>	Western Screech-Owl, <i>macfarlanei</i> subspecies	E (May 2002)	Red
<i>Otus flammeolus</i>	Flammulated Owl	SC (Apr 2010)	Blue
<i>Melanerpes lewis</i>	Lewis's Woodpecker	T (Apr 2010)	Red
<i>Sphyrapicus thyroideus thyroideus</i>	Williamson's Sapsucker, <i>thyroideus</i> subspecies	E (May 2005)	Red

Scientific Name	English Name	COSEWIC*	BC List**
<i>Contopus cooperi</i>	Olive-sided Flycatcher	T (Nov 2007)	Blue
<i>Eremophila alpestris merrilli</i>	Horned Lark, <i>merrilli</i> subspecies		Blue
<i>Hirundo rustica</i>	Barn Swallow		Blue
<i>Catherpes mexicanus</i>	Canyon Wren	NAR (May 1992)	Blue
<i>Oreoscoptes montanus</i>	Sage Thrasher	E (Nov 2000)	Red
<i>Chondestes grammacus</i>	Lark Sparrow		Red
<i>Spizella breweri breweri</i>	Brewer's Sparrow, <i>breweri</i> subspecies		Red
<i>Dolichonyx oryzivorus</i>	Bobolink	T (Apr 2010)	Blue
<i>Euphagus carolinus</i>	Rusty Blackbird	SC (Apr 2006)	Blue
Mammals			
<i>Perognathus parvus</i>	Great Basin Pocket Mouse		Red
<i>Corynorhinus townsendii</i>	Townsend's Big-eared Bat		Blue
<i>Euderma maculatum</i>	Spotted Bat	SC (May 2004)	Blue
<i>Myotis ciliolabrum</i>	Western Small-footed Myotis		Blue
<i>Myotis thysanodes</i>	Fringed Myotis	DD (May 2004)	Blue
<i>Gulo gulo luscus</i>	Wolverine, <i>luscus</i> subspecies	SC (May 2003)	Blue
<i>Martes pennanti</i>	Fisher		Blue
<i>Taxidea taxus</i>	American Badger	E (May 2000)	Red
<i>Ursus arctos</i>	Grizzly Bear	SC (May 2002)	Blue
<i>Ovis canadensis</i>	Bighorn Sheep		Blue
Invertebrates			
<i>Stylurus olivaceus</i>	Olive Clubtail		Red
<i>Hesperia nevada</i>	Nevada Skipper		Blue
<i>Pholisora catullus</i>	Common Sootywing		Blue
<i>Satyrium californica</i>	California Hairstreak		Blue
<i>Danaus plexippus</i>	Monarch	SC (Apr 2010)	Blue
<i>Prometheus umblicatellus</i>	Umbilicate Sprite		Blue
<i>Vallonia cyclophorella</i>	Silky Vallonia		Blue
<i>Hemphillia camelus</i>	Pale Jumping-slug		Blue
Vascular Plants			
<i>Azolla mexicana</i>	Mexican mosquito fern	T (Nov 2008)	Red

Scientific Name	English Name	COSEWIC*	BC List**
<i>Dryopteris cristata</i>	crested wood fern		Blue
<i>Ophioglossum pusillum</i>	northern adder's-tongue		Blue
<i>Agoseris lackschewitzii</i>	pink agoseris		Blue
<i>Arabis lignifera</i>	woody-branched rockcress		Blue
<i>Arabis sparsiflora</i>	sickle-pod rockcress		Red
<i>Astragalus lentiginosus</i>	freckled milk-vetch		Blue
<i>Atriplex argentea</i> ssp. <i>argentea</i>	silvery orache		Red
<i>Atriplex truncata</i>	wedgescale orache		Red
<i>Castilleja cusickii</i>	Cusick's paintbrush		Red
<i>Centaurium exaltatum</i>	western centaury		Red
<i>Chamaerhodos erecta</i> ssp. <i>nuttallii</i>	American chamaerhodos		Blue
<i>Chamaesyce serpyllifolia</i> ssp. <i>serpyllifolia</i>	thyme-leaved spurge		Blue
<i>Chenopodium atrovirens</i>	dark lamb's-quarters		Red
<i>Crepis atribarba</i> ssp. <i>atribarba</i>	slender hawksbeard		Red
<i>Crepis modocensis</i> ssp. <i>modocensis</i>	low hawksbeard		Red
<i>Crepis modocensis</i> ssp. <i>rostrata</i>	western low hawksbeard		Red
<i>Epilobium halleanum</i>	Hall's willowherb		Blue
<i>Gaura coccinea</i>	scarlet gaura		Red
<i>Gayophytum humile</i>	dwarf groundsmoke		Blue
<i>Hackelia diffusa</i>	spreading stickseed		Blue
<i>Hedeoma hispida</i>	mock-pennyroyal		Red
<i>Hutchinsia procumbens</i>	hutchinsia		Blue
<i>Hypericum scouleri</i> ssp. <i>nortoniae</i>	western St. John's-wort		Blue
<i>Iva axillaris</i>	poverty-weed		Red

Scientific Name	English Name	COSEWIC*	BC List**
<i>Leptosiphon septentrionalis</i>	northern linanthus		Blue
<i>Lupinus argenteus</i> var. <i>laxiflorus</i>	silvery lupine		Red
<i>Lupinus bingenensis</i> var. <i>subsaccatus</i>	Suksdorf's lupine		Red
<i>Mimulus breviflorus</i>	short-flowered monkey-flower		Red
<i>Myriophyllum ussuriense</i>	Ussurian water-milfoil		Blue
<i>Navarretia intertexta</i>	needle-leaved navarretia		Red
<i>Polygonum polygaloides</i> ssp. <i>kelloggii</i>	Kellogg's knotweed		Blue
<i>Pyrola elliptica</i>	white wintergreen		Blue
<i>Salix boothii</i>	Booth's willow		Blue
<i>Salix tweedyi</i>	Tweedy's willow		Blue
<i>Sidalcea oregana</i> var. <i>procera</i>	Oregon checker-mallow		Red
<i>Sphaeralcea coccinea</i>	scarlet globe-mallow		Red
<i>Allium geyeri</i> var. <i>tenerum</i>	Geyer's onion		Blue
<i>Carex hystericina</i>	porcupine sedge		Blue
<i>Carex sychnocephala</i>	many-headed sedge		Blue
<i>Cyperus squarrosus</i>	awned cyperus		Blue
<i>Epipactis gigantea</i>	giant helleborine	SC (May 1998)	Blue
<i>Hesperostipa spartea</i>	porcupinegrass		Red
<i>Juncus confusus</i>	Colorado rush		Red
<i>Melica spectabilis</i>	purple oniongrass		Blue
<i>Olsynium douglasii</i> var. <i>inflatum</i>	satinflower		Red
<i>Poa fendleriana</i> ssp. <i>fendleriana</i>	mutton grass		Red
<i>Sphenopholis obtusata</i>	prairie wedgegrass		Red
<i>Sporobolus compositus</i> var. <i>compositus</i>	rough dropseed		Blue

Scientific Name	English Name	COSEWIC*	BC List**
<i>Stuckenia vaginata</i>	sheathing pondweed		Blue
Non Vascular Plants			
<i>Bryoerythrophyllum columbianum</i>	Columbian carpet moss	SC (May 2004)	Blue
<i>Microbryum vlassovii</i>	nugget moss	E (Nov 2006)	Red
<i>Pterygoneurum kozlovii</i>	alkaline wing-nerved moss	T (Nov 2004)	Red

* SC=Special Concern; T=Threatened; E=Endangered; XT=extirpated

** Blue= of special concern, Red= extirpated, endangered or threatened in British Columbia